004M007 THRU 034M040 CUSH–A–CLAMP® EG

Assembly Omega Series™

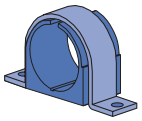

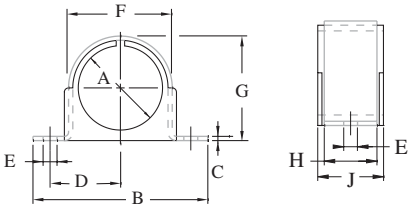

Includes clamp and cushion.
Materials: Clamp: ZD or stainless steel.
Cushion: Thermoplastic elastomer.

Note: 1-1/4 and larger can be used with Unistrut Channel.
Can be mounted to any flat surface.

CUSH–A–CLAW™ EG

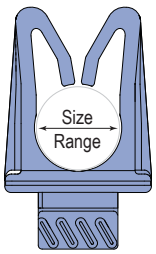

Part Number	Size
CL04	1/4"
CL06	3/8"
CL08	1/2"
CL10	5/8"
CL12	3/4"
CL14	7/8"
CL18	1-1/8"

UV standardized thermo plastic
Temp Range: -50° to 275°F
Sure Grip Base
No Fasteners needed
Corrosion resistant
Prevents Galvanic Corrosion - Great for Unistrut® Defender™

Part Number	Copper & Steel Tubing O. D. In	Copper Water Pipe (Nominal) In	Pipe Size (Nominal) In	Dimensions "A" In *(mm)*	"B" In *(mm)*	"C" In *(mm)*	"D" In *(mm)*	"E" In *(mm)*	"F" In *(mm)*	"G" In *(mm)*	"H" In *(mm)*	"J" In *(mm)*	Wt/100 pcs Lbs *(kg)*
004M007	¼			0.25 *6.4*	1.8 *46.0*	0.06 *1.5*	0.6 *15.2*	0 *5.1*	0.53 *13.5*	0.48 *12.2*	0.62 *15.7*	0.78 *19.8*	3.4 *1.5*
006M008	⅜	¼		0.37 *9.4*	1.9 *48.3*	0.06 *1.5*	0.65 *16.5*	0 *5.1*	0.62 *15.7*	0.62 *15.7*	0.62 *15.7*	0.81 *20.6*	4.0 *1.8*
008M011	½	⅜	¼	0.5 *12.7*	2.2 *55.9*	0.06 *1.5*	0.8 *20.3*	0 *6.6*	0.82 *20.8*	0.75 *19.1*	0.75 *19.1*	0.98 *24.9*	5.5 *2.5*
010M013	⅝	½	⅜	0.62 *15.7*	2.3 *58.9*	0.06 *1.5*	0.86 *21.8*	0 *6.6*	0.94 *23.9*	0.87 *22.1*	0.75 *19.1*	0.98 *24.9*	6.0 *2.7*
012M015	¾	⅝		0.75 *19.1*	2.4 *61.2*	0.06 *1.5*	0.9 *22.9*	0 *6.6*	1.03 *26.2*	1.01 *25.7*	0.75 *19.1*	0.98 *24.9*	6.5 *2.9*
014M017	⅞	¾	½	0.87 *22.1*	2.6 *65.0*	0.06 *1.5*	0.98 *24.9*	0 *6.6*	1.18 *30.0*	1.03 *26.2*	0.75 *19.1*	0.98 *24.9*	7.1 *3.2*
016M019	1			1 *25.4*	2.7 *68.1*	0.06 *1.5*	1.04 *26.4*	0 *6.6*	1.31 *33.3*	1.25 *31.8*	0.75 *19.1*	0.98 *24.9*	7.8 *3.5*
018M020			¾	1.05 *26.7*	2.7 *68.1*	0.06 *1.5*	1.04 *26.4*	0 *6.6*	1.31 *33.3*	1.25 *31.8*	0.75 *19.1*	0.98 *24.9*	8.1 *3.7*
018M021	1⅛	1		1.12 *28.4*	2.8 *71.6*	0.06 *1.5*	1.11 *28.2*	0 *6.6*	1.44 *36.6*	1.33 *33.8*	0.75 *19.1*	0.98 *24.9*	8.4 *3.8*
020M024	1¼			1.25 *31.8*	3.0 *76.2*	0.08 *2.0*	1.2 *30.5*	0 *6.6*	1.65 *41.9*	1.47 *37.3*	1.25 *31.8*	1.56 *39.6*	17 *7.7*
021M026			1	1.31 *33.3*	3.1 *79.2*	0.08 *2.0*	1.26 *32.0*	0 *6.6*	1.76 *44.7*	1.71 *43.4*	1.25 *31.8*	1.56 *39.6*	20 *9.1*
022M026	1⅜	1¼		1.37 *34.8*	3.1 *79.2*	0.08 *2.0*	1.26 *32.0*	0 *6.6*	1.76 *44.7*	1.71 *43.4*	1.25 *31.8*	1.56 *39.6*	19 *8.6*
024M028	1½			1.5 *38.1*	3.7 *92.7*	0.08 *2.0*	1.42 *36.1*	0 *6.6*	1.93 *49.0*	1.88 *47.8*	1.25 *31.8*	1.56 *39.6*	20 *9.1*
026M030	1⅝	1½		1.62 *41.1*	3.8 *95.8*	0.08 *2.0*	1.48 *37.6*	0 *6.6*	2.07 *52.6*	2 *50.8*	1.25 *31.8*	1.56 *39.6*	23 *10.4*
027M032			1¼	1.66 *42.2*	3.9 *99.1*	0.1 *2.5*	1.55 *39.4*	0 *8.4*	2.21 *56.1*	2.12 *53.8*	1.25 *31.8*	1.56 *39.6*	32 *14.5*
028M032	1¾			1.75 *44.5*	3.9 *99.1*	0.1 *2.5*	1.55 *39.4*	0 *8.4*	2.21 *56.1*	2.12 *53.8*	1.25 *31.8*	1.56 *39.6*	32 *14.5*
030M034	1⅞		1½	1.87 *47.5*	4.0 *102.1*	0.1 *2.5*	1.61 *40.9*	0 *8.4*	2.33 *59.2*	2.25 *57.2*	1.25 *31.8*	1.56 *39.6*	34 *15.4*
032M036	2			2 *50.8*	4.2 *105.4*	0.1 *2.5*	1.67 *42.4*	0 *8.4*	2.46 *62.5*	2.38 *60.5*	1.25 *31.8*	1.56 *39.6*	36 *16.3*
034M040	2⅛			2.12 *53.8*	4.4 *111.8*	0.1 *2.5*	1.8 *45.7*	0 *8.4*	2.71 *68.8*	2.62 *66.5*	1.25 *31.8*	1.56 *39.6*	41 *18.6*
038M044			2	2.37 *60.2*	4.7 *119.6*	0.1 *2.5*	1.94 *49.3*	0 *8.4*	2.96 *75.2*	2.88 *73.2*	1.25 *31.8*	1.56 *39.6*	44 *20.0*
082M090	5⅛		5	5.12 *130.0*	7.6 *194.1*	0.1 *2.5*	3.41 *86.6*	0 *10.2*	5.83 *148.1*	6.75 *171.5*	1.25 *31.8*	1.56 *39.6*	120 *54.4*